

Proposed Clinical Center Governance Model

Inaugural Meeting of the NIH Clinical Center Hospital Board

July 15, 2016



Lawrence A. Tabak, DDS, PhD
Principal Deputy Director, NIH



Red Team Report Findings and Recommendations on Leadership

- Finding
 - Fragmented governance, responsibility, authority, and accountability has led to an unclear locus of responsibility for leadership
- Recommendation
 - Establish an external hospital board ✓
 - Strengthen leadership authority and responsibility
 - Centralize authority for clinical research
 - Clarify responsibilities of CC leadership
 - Integrate patient safety in individual performance plans

Red Team Report Findings and Recommendations on Leadership

- Finding
 - Fragmented governance, responsibility, authority, and accountability has led to an unclear locus of responsibility for leadership
- Recommendation
 - Establish an external hospital board ✓
 - **Strengthen leadership authority and responsibility**
 - **Centralize authority for clinical research**
 - **Clarify responsibilities of CC leadership**
 - Integrate patient safety in individual performance plans

Proposed Governance Structure

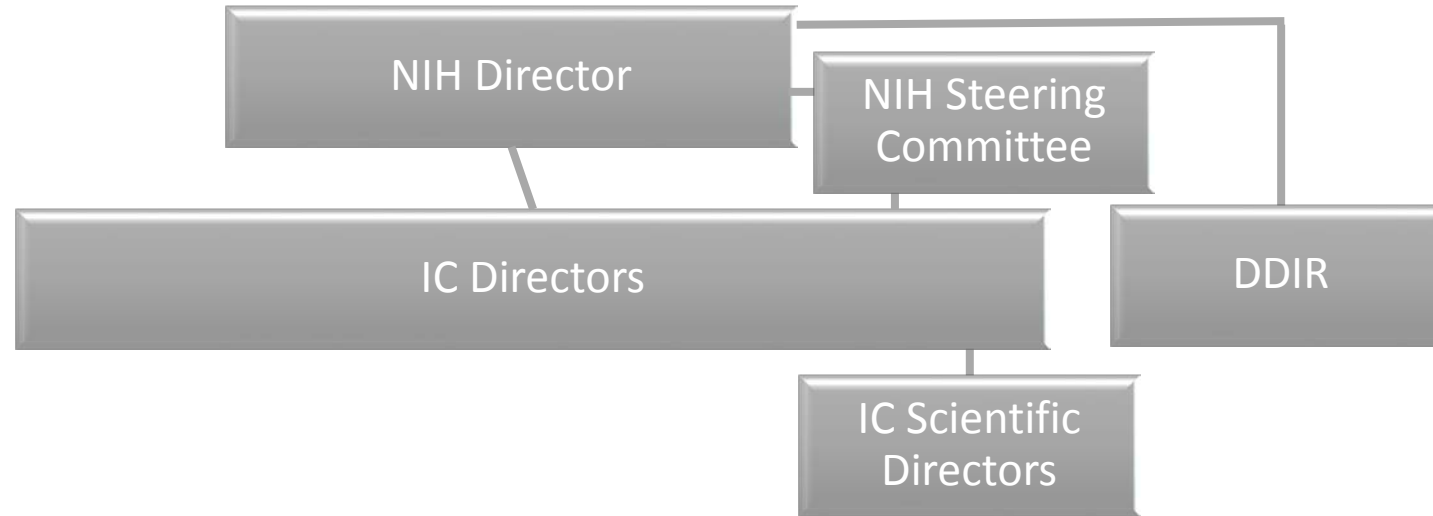

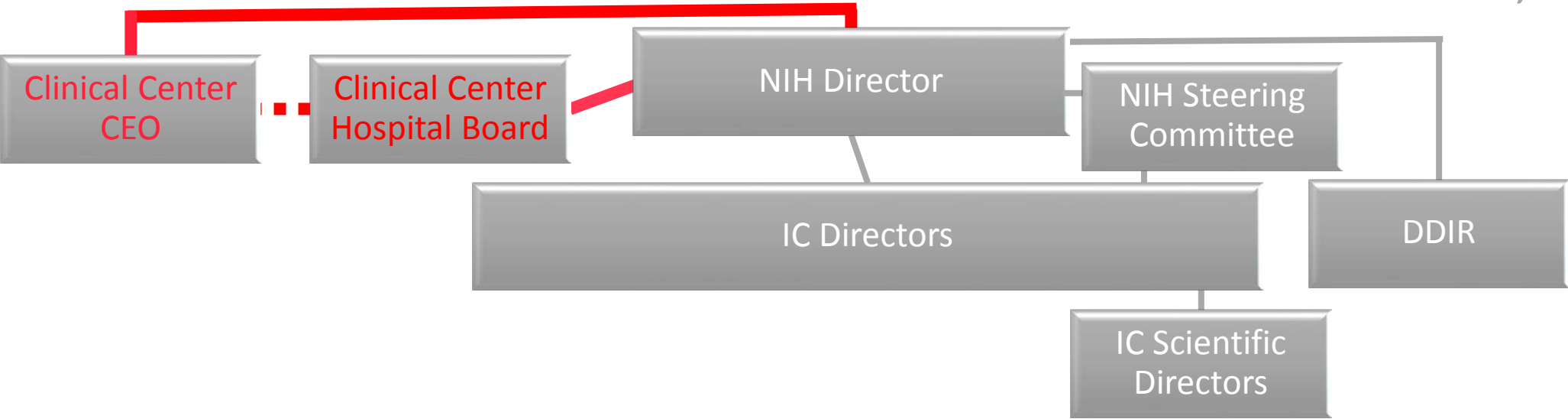

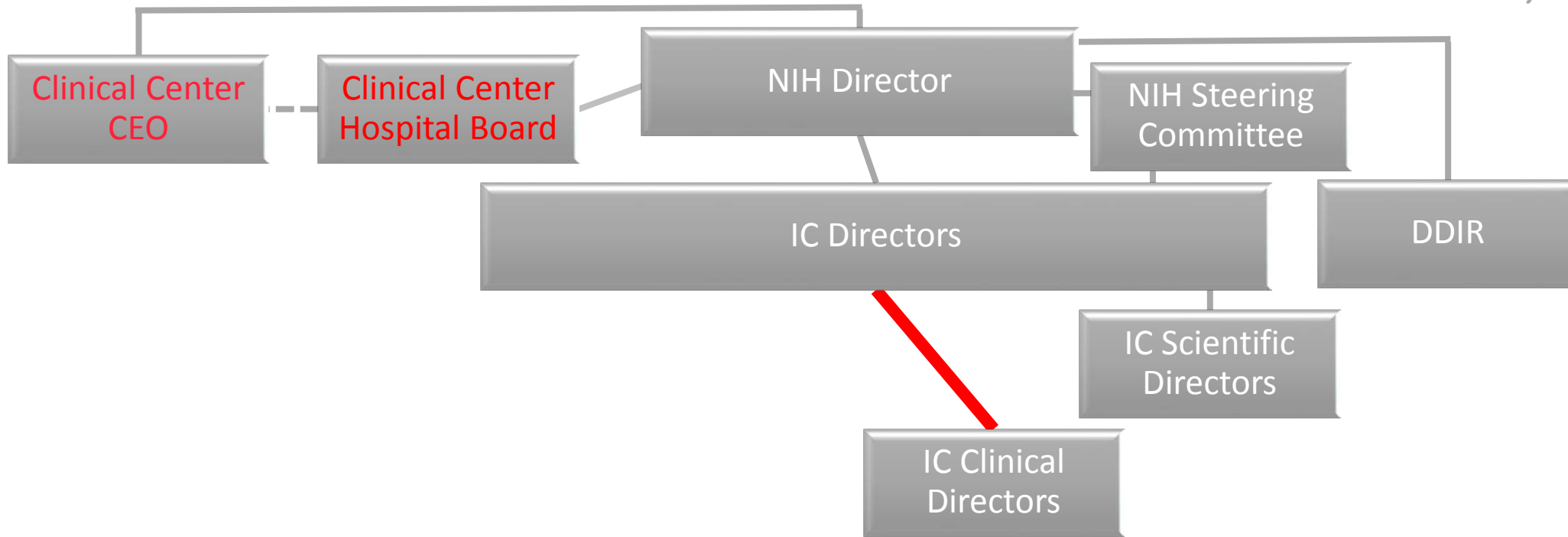

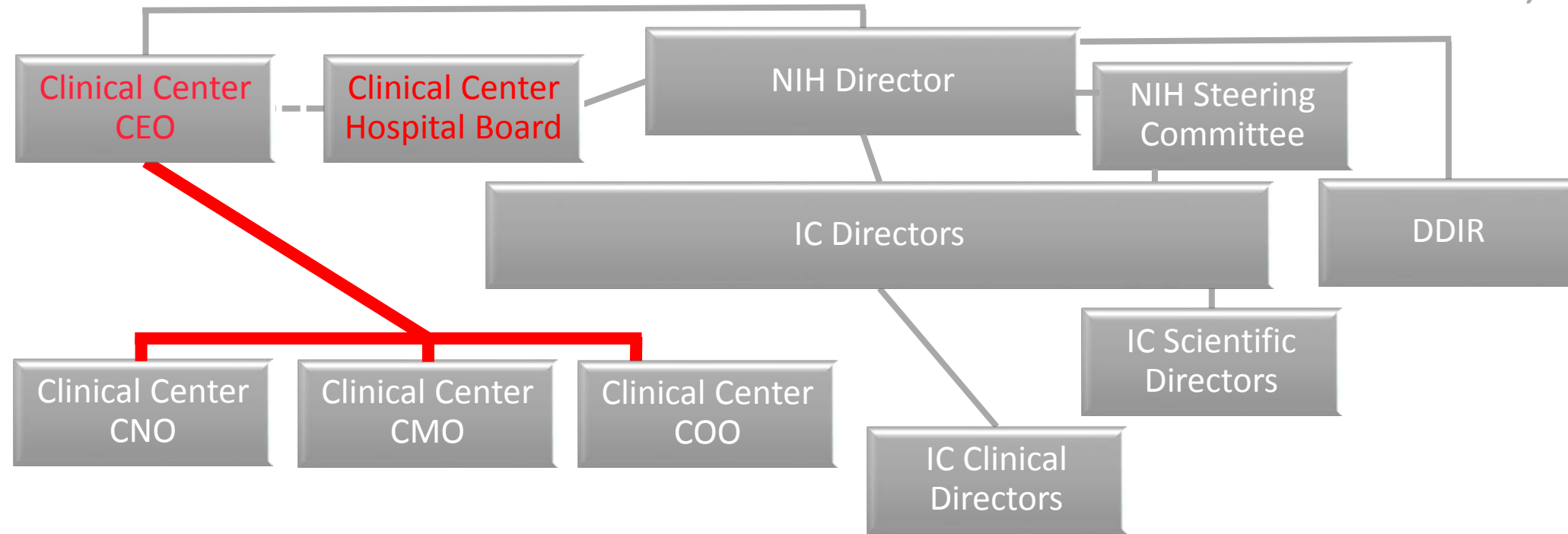

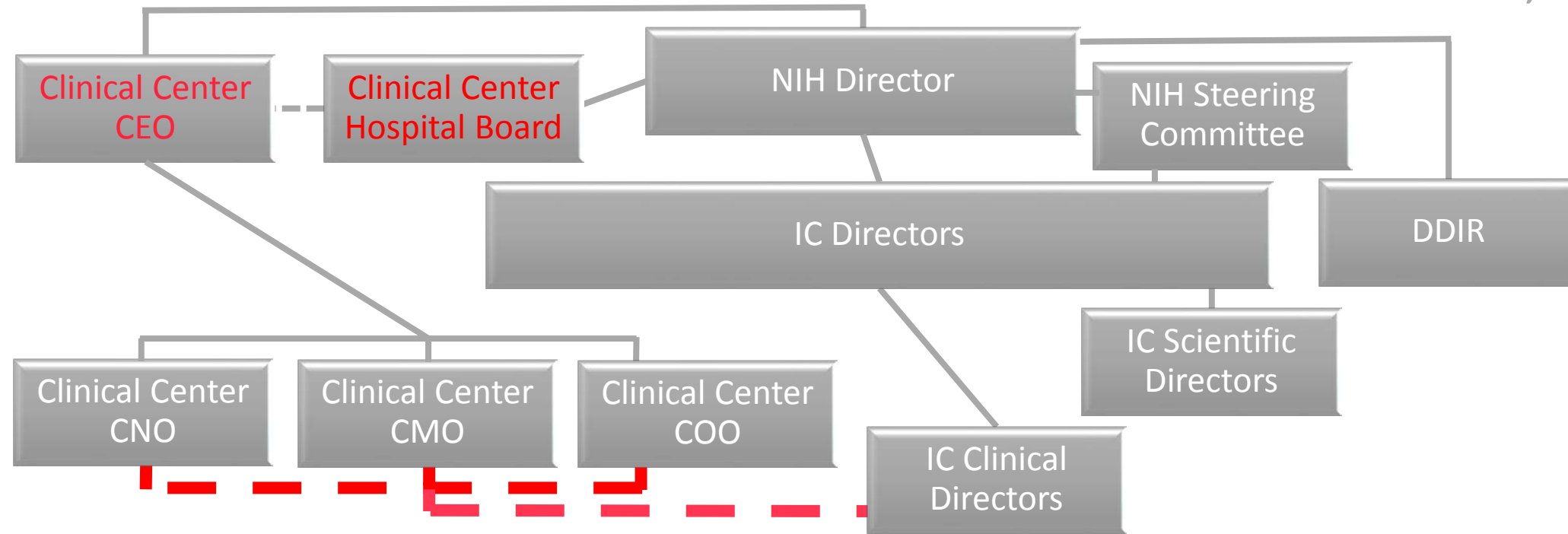

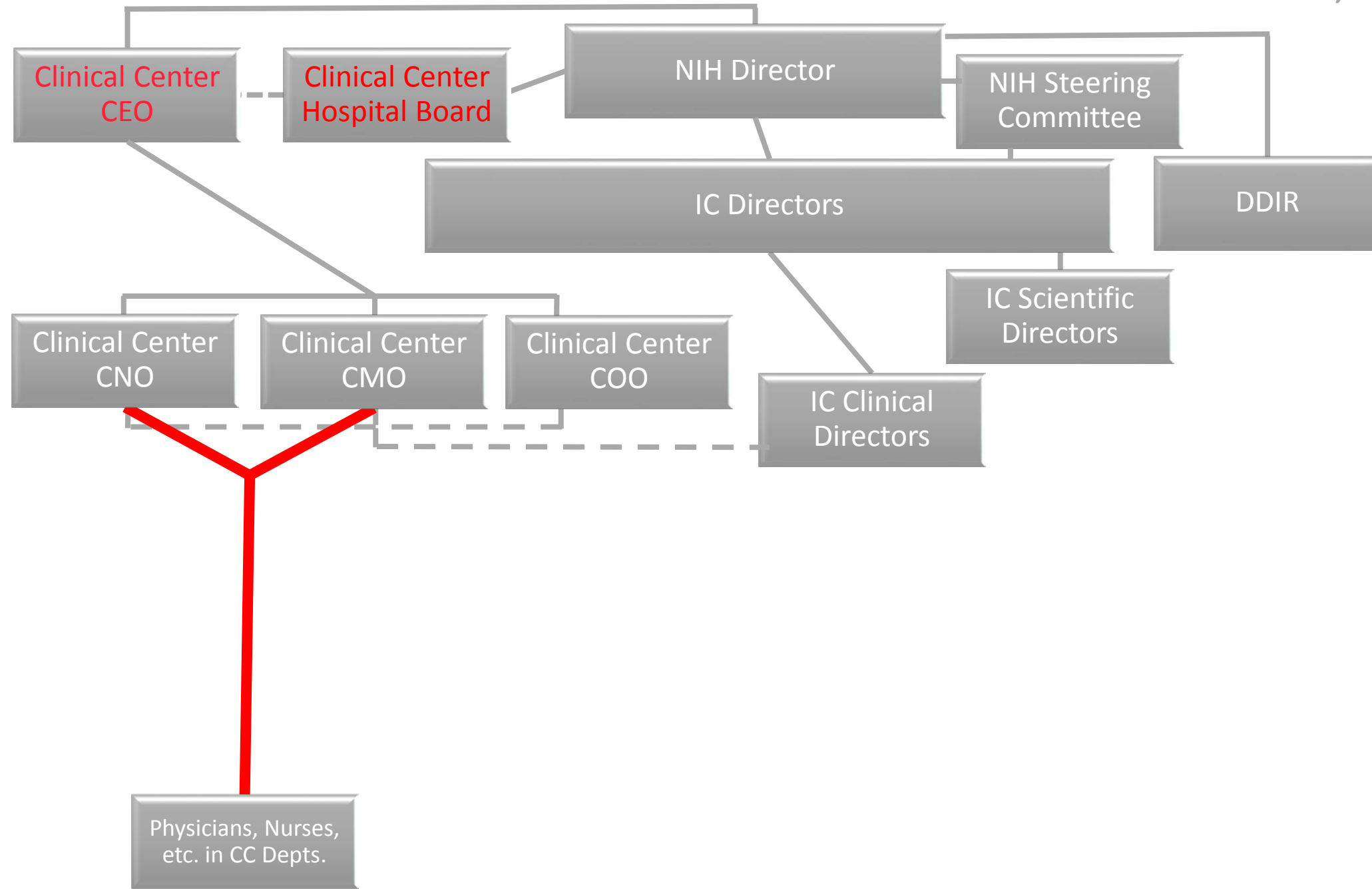

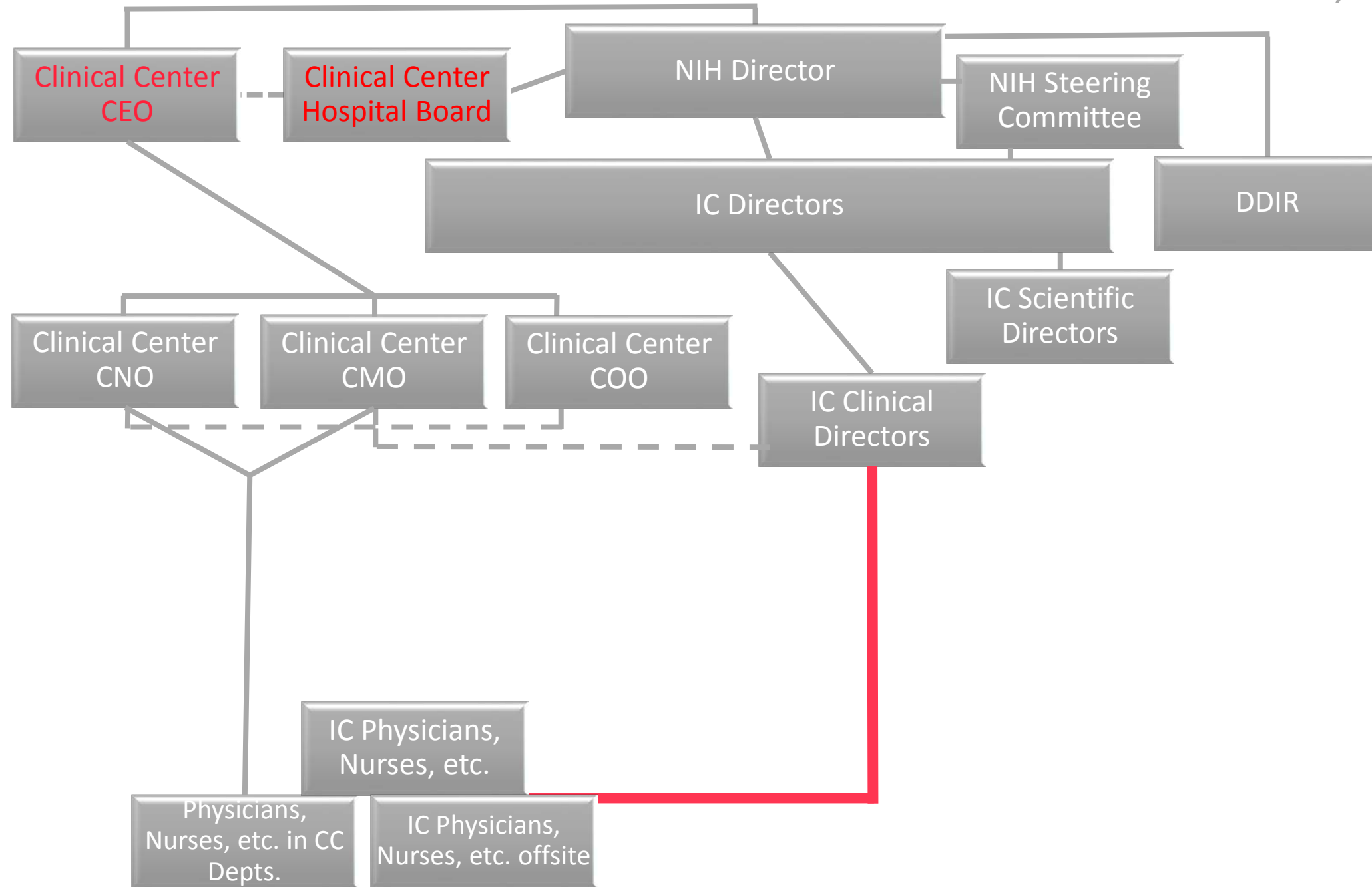

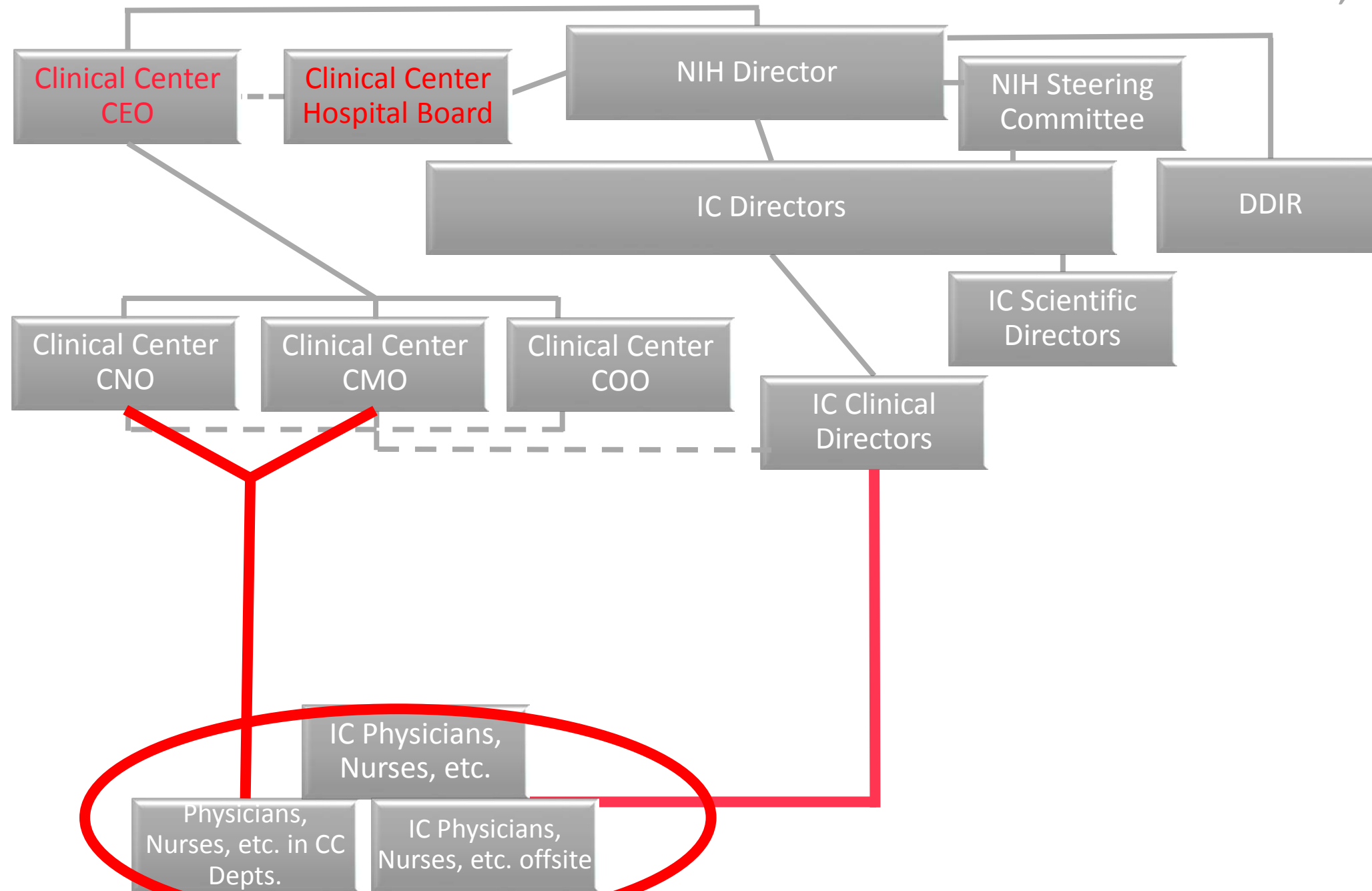

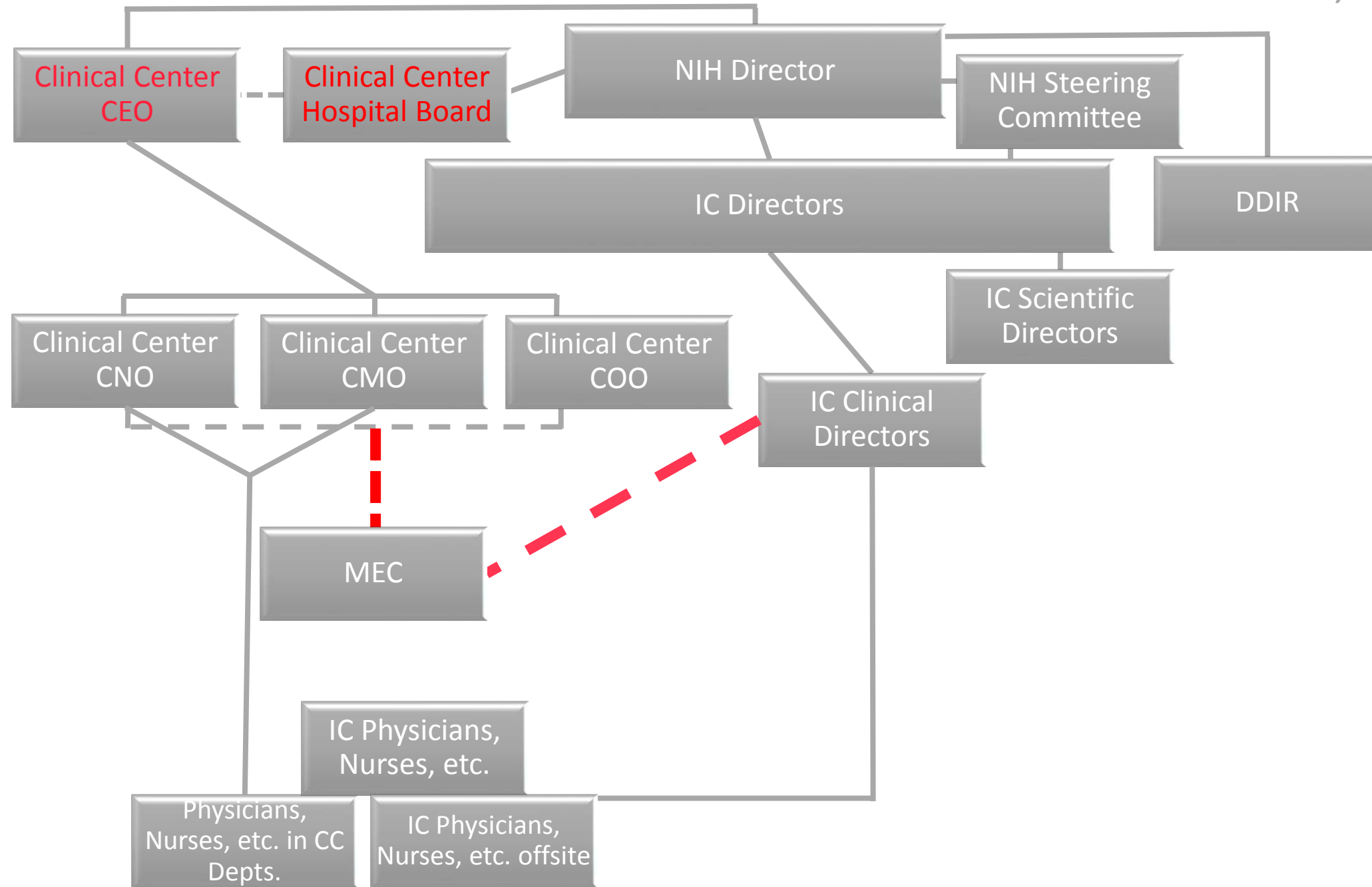

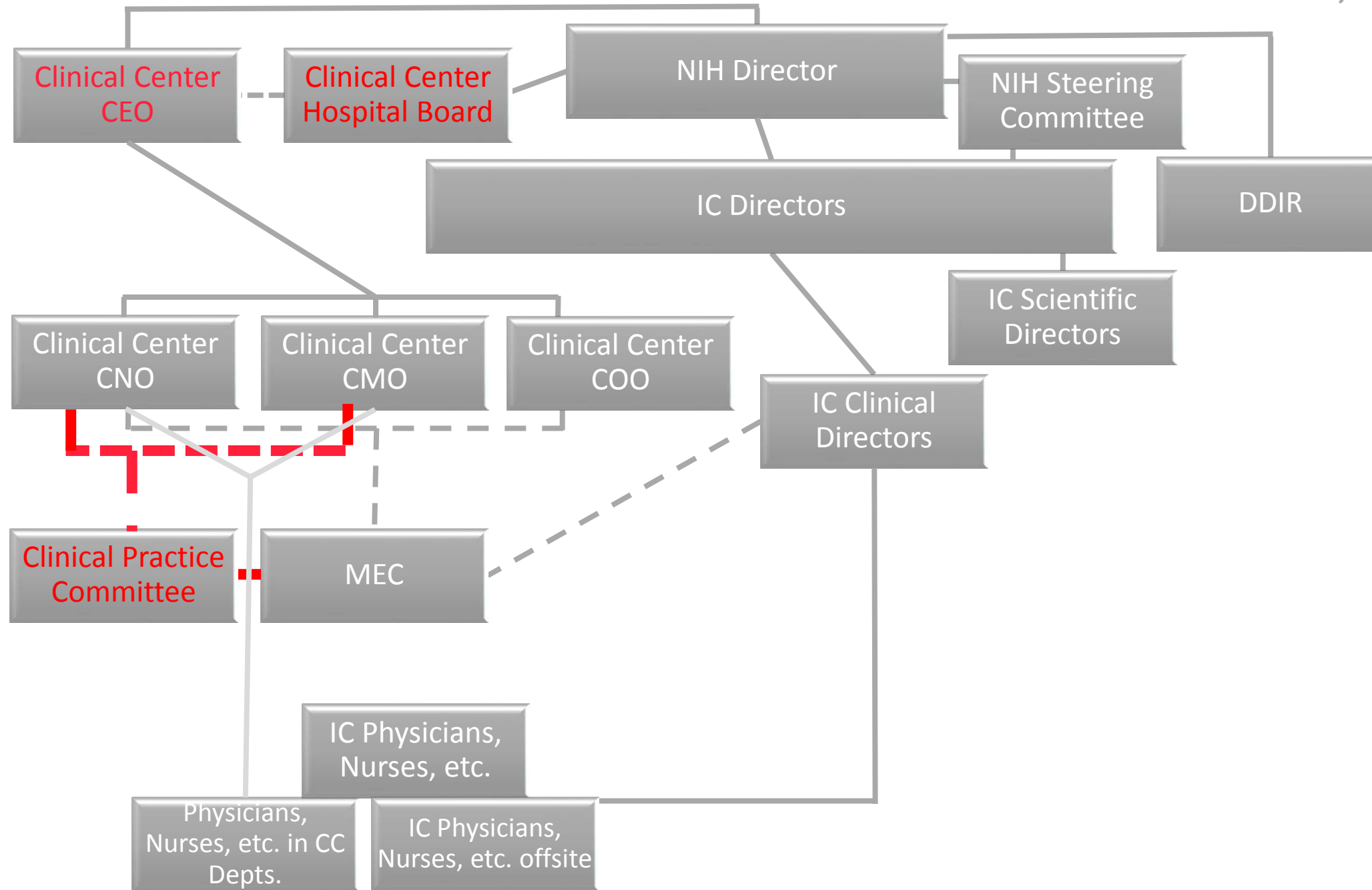

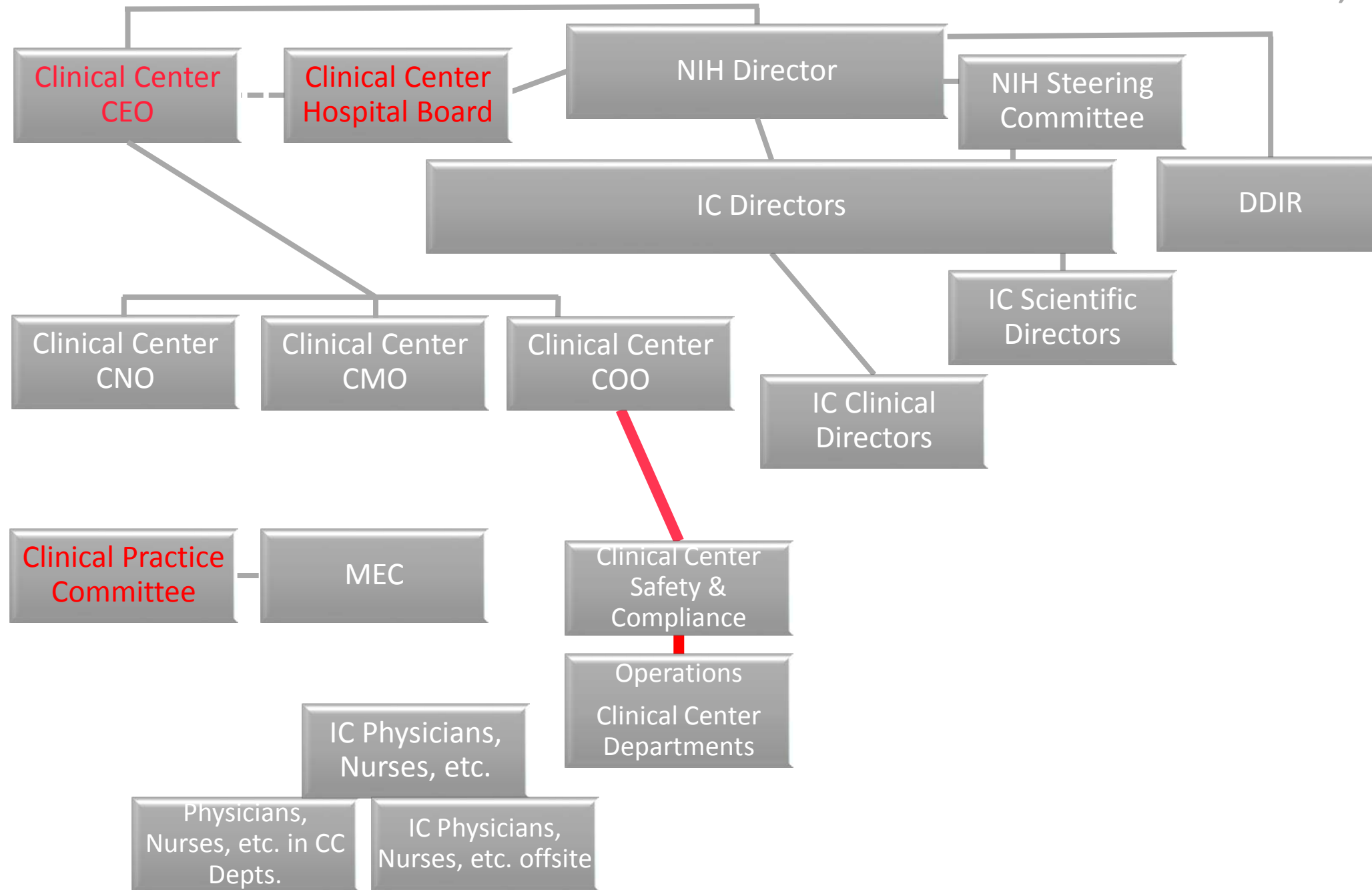

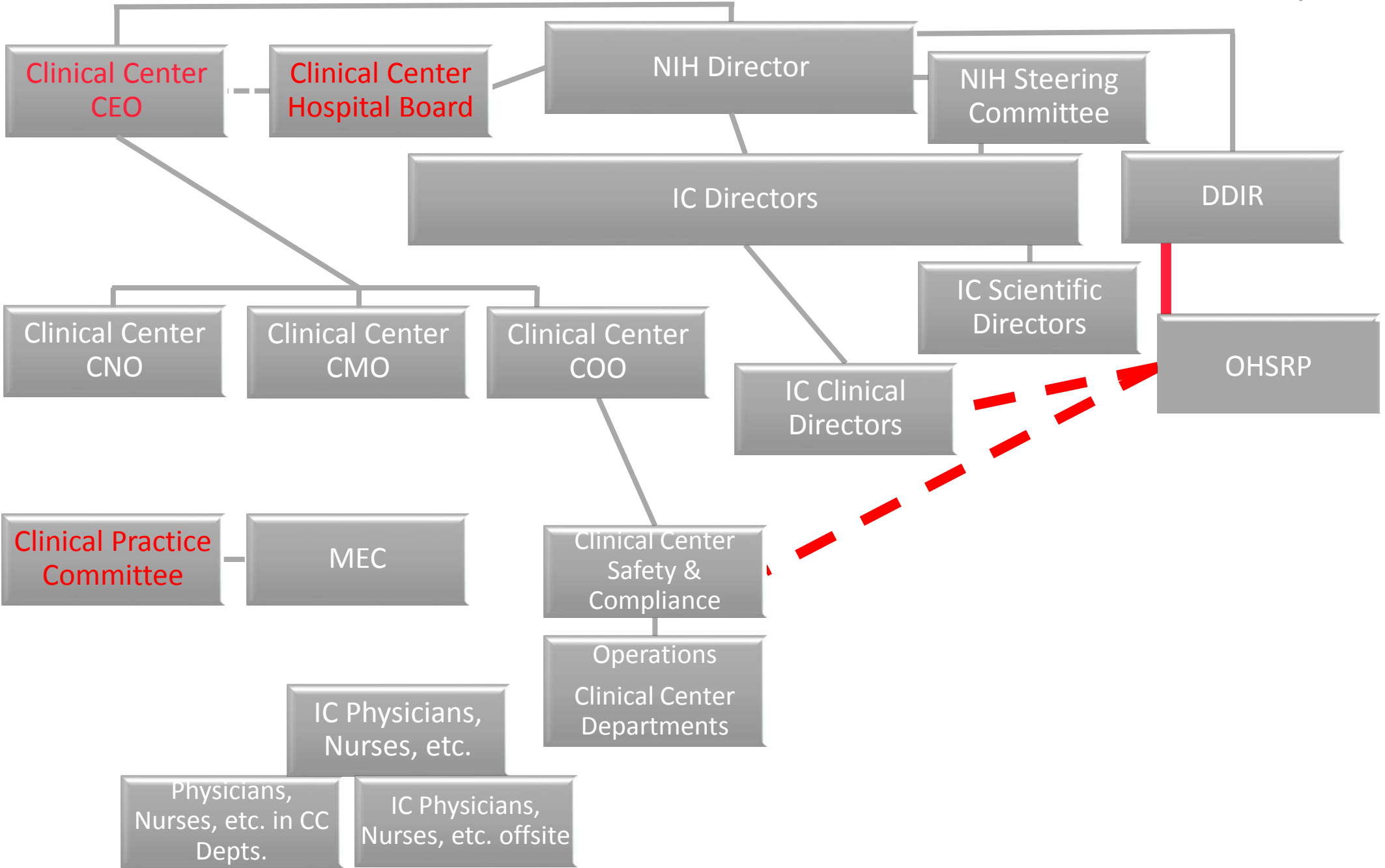

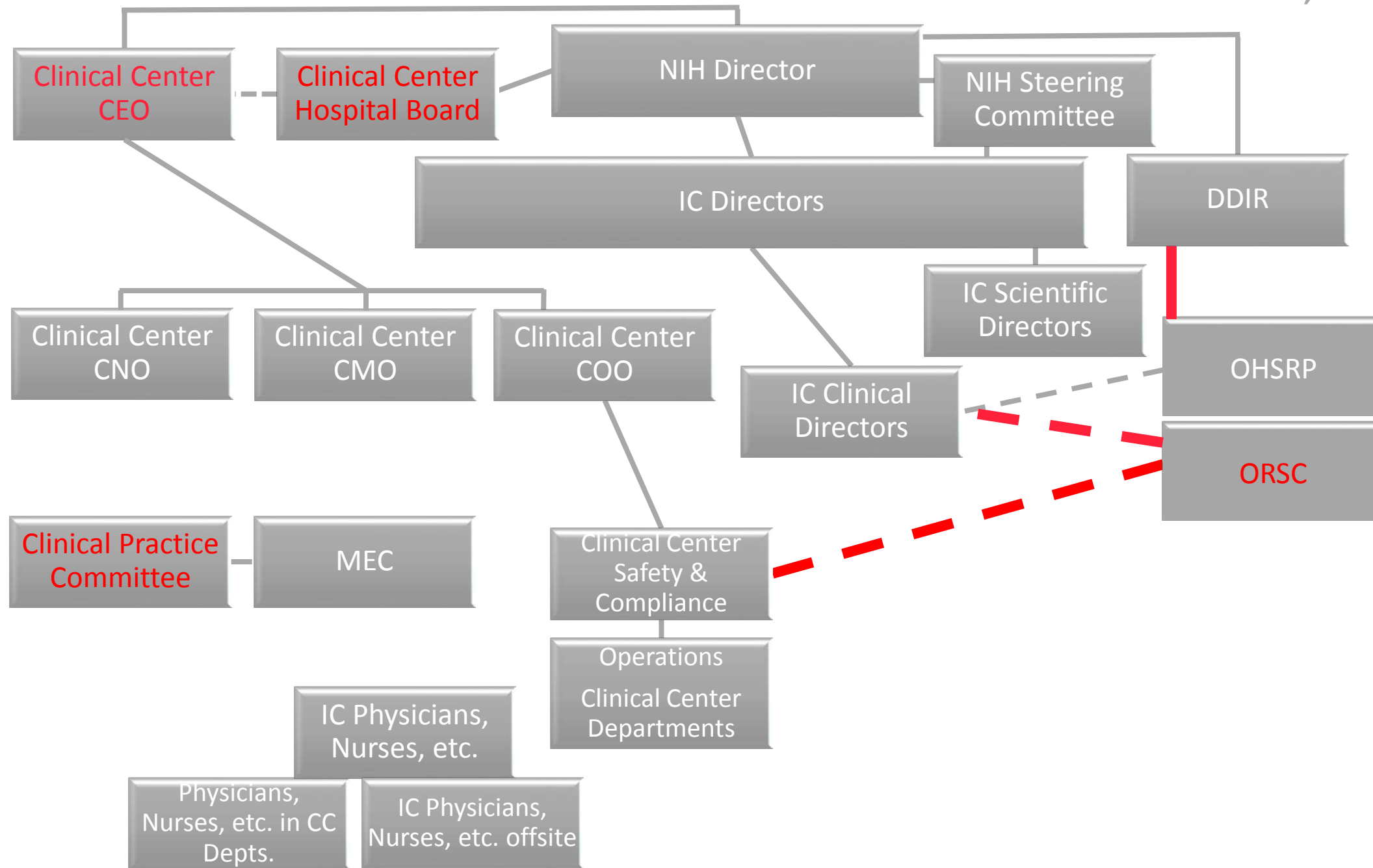

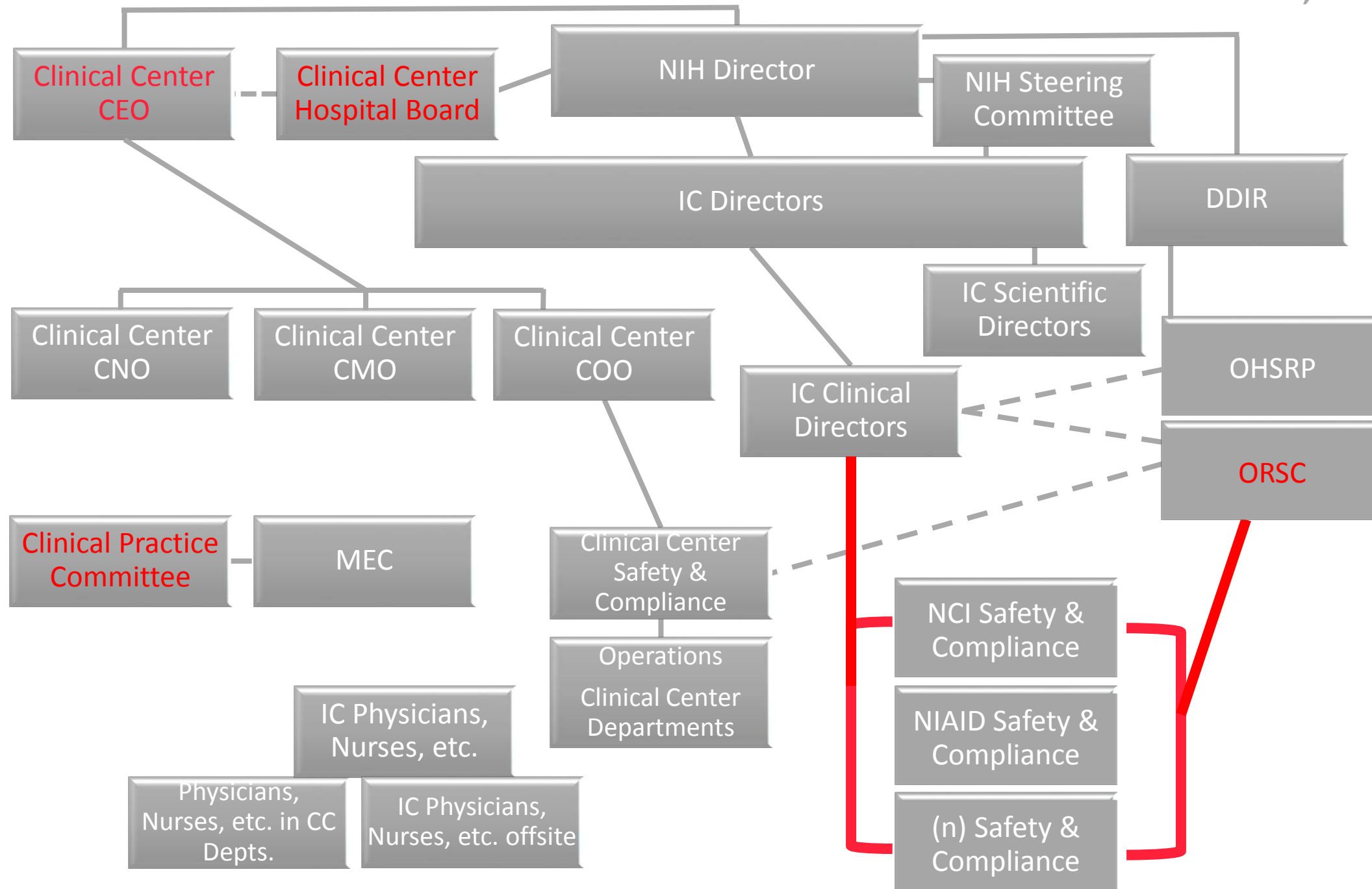

Clinical Practice, Safety, and Compliance

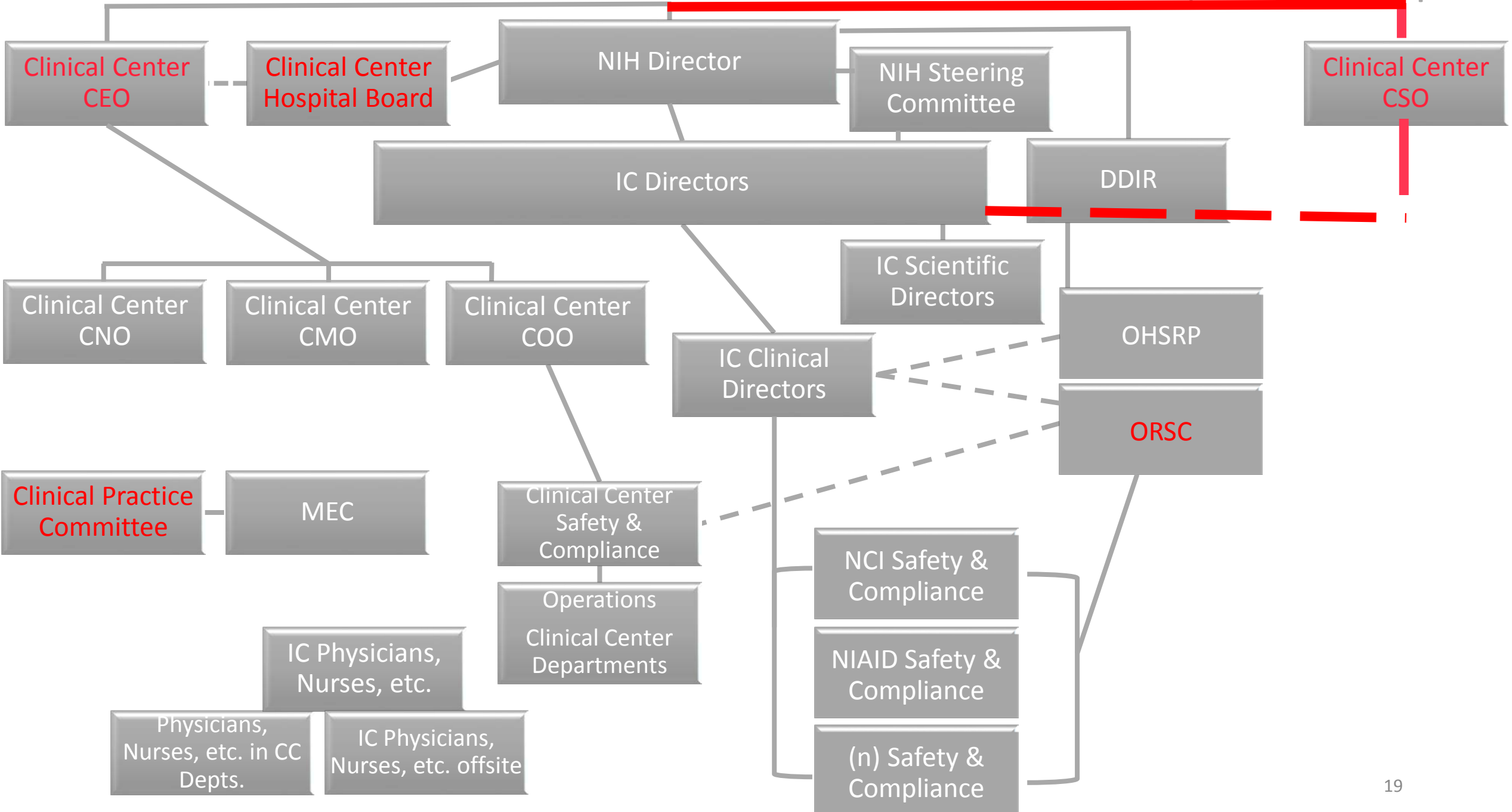

Clinical Practice, Safety, and Compliance

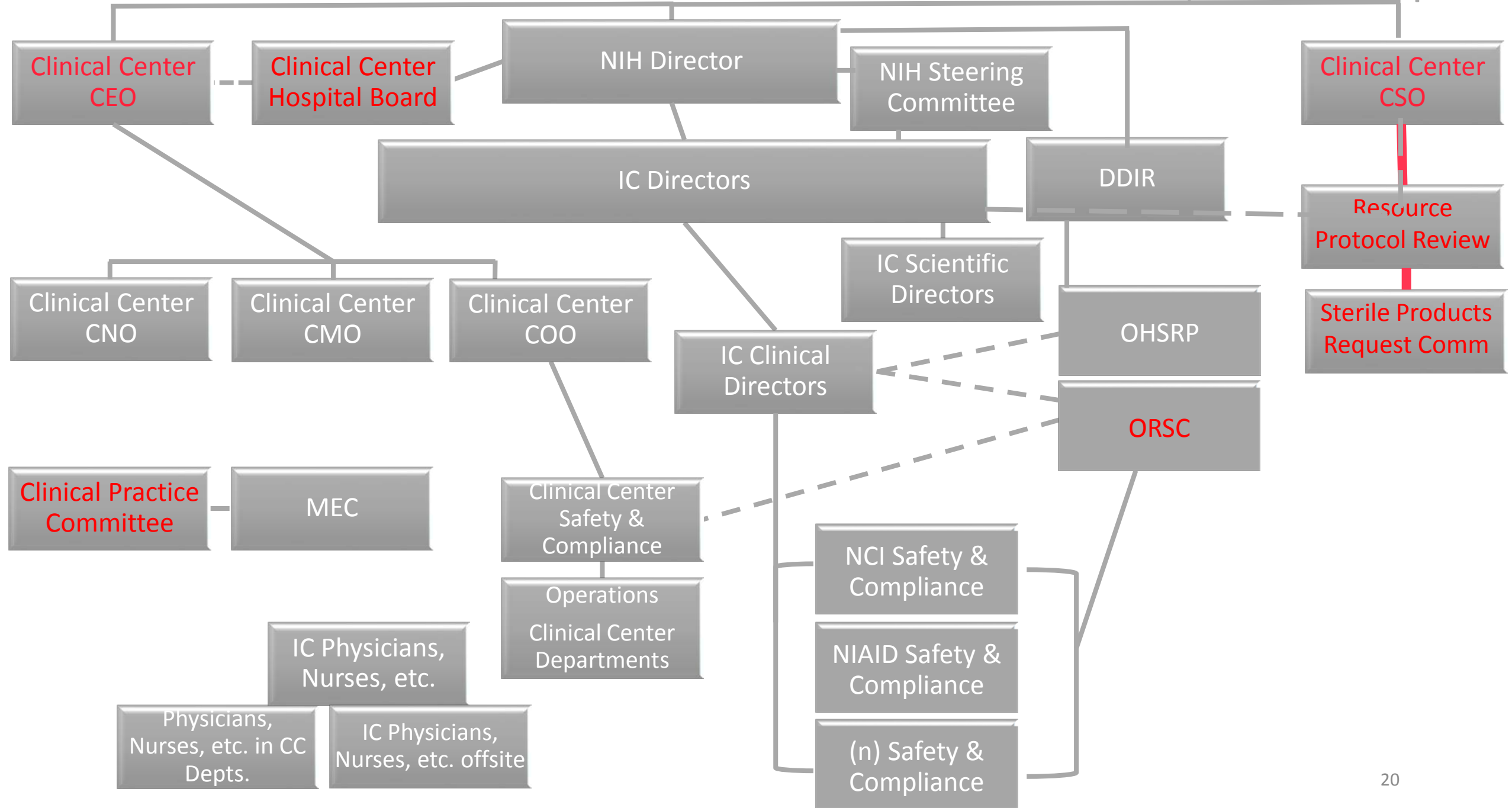

Research and Research Training

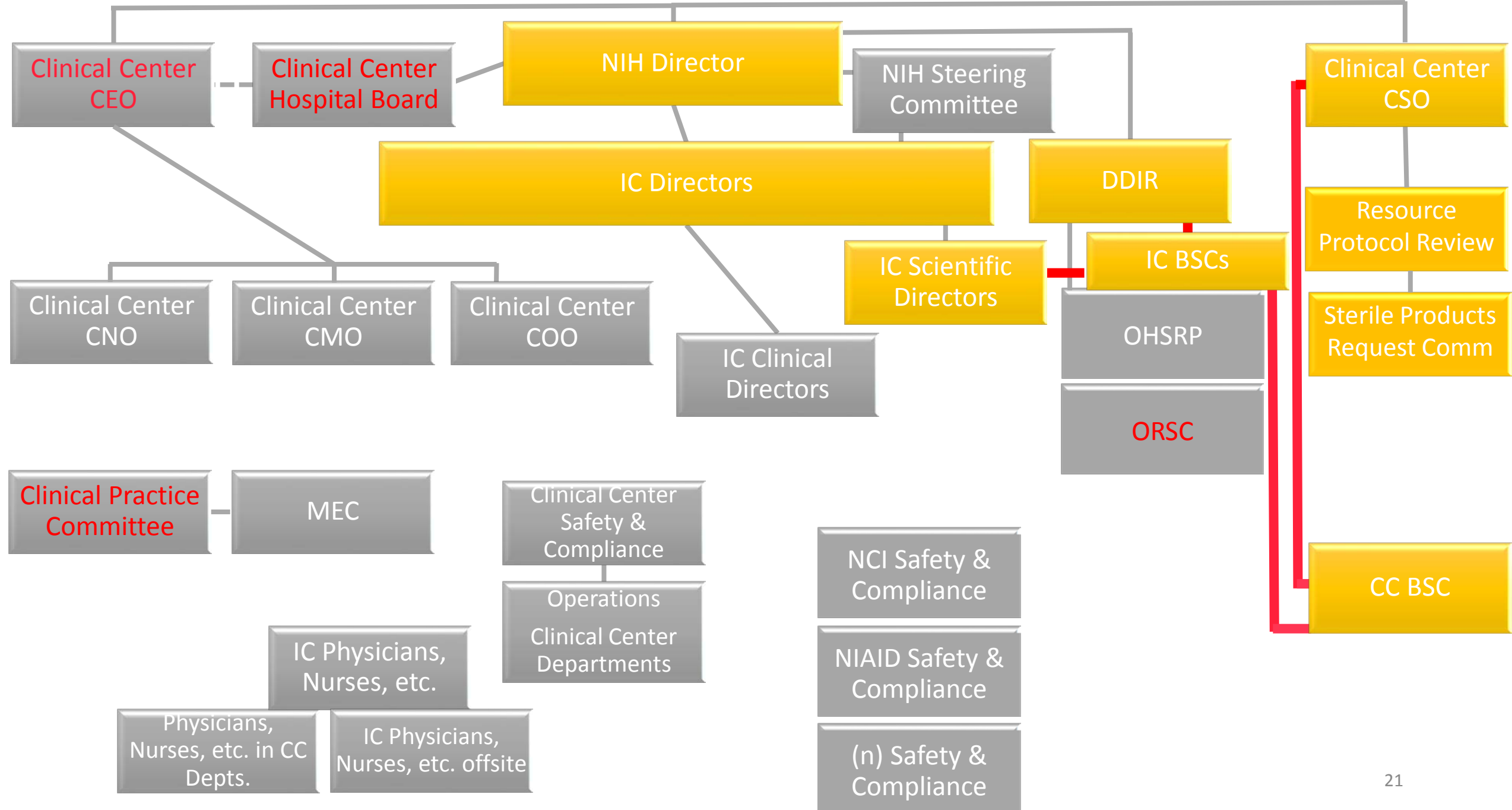

Research and Research Training

